

DUNHAM SURVEYING, S.C.
SURVEYING & SUBDIVIDING
DELAN, WISCONSIN 53115

Centerline of Fourth Street

Point described as being located 15 rods east of the southeast corner of Block 1 of the Village (Now City) of Delavan.

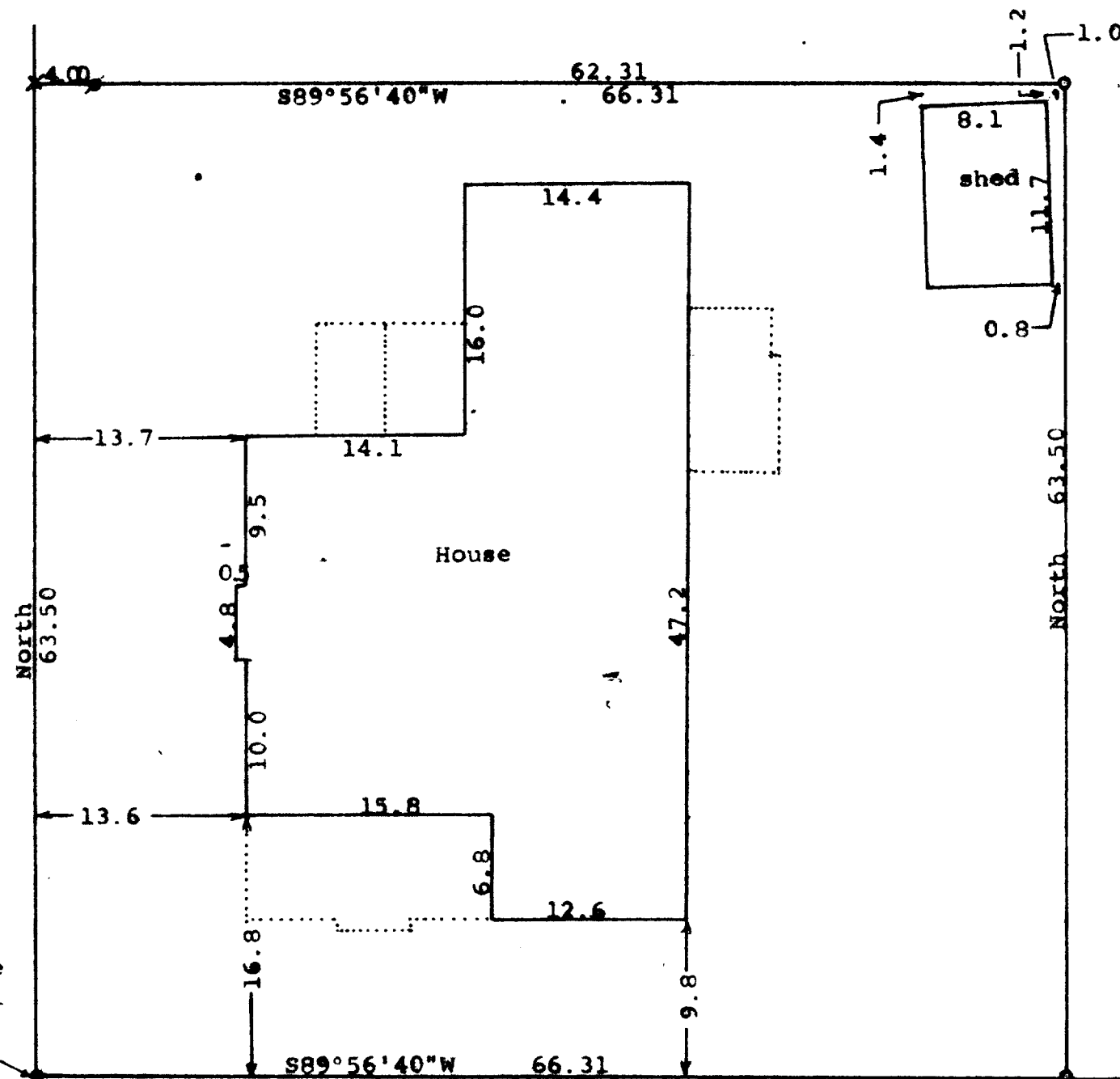

Scale - 1" = 10'
● = Concrete Monument Found
x = cross in concrete found
o = 3/4" Iron Pipe Found 0.8' below ground
= 3/4" Iron Pipe Found
Bearings referenced to the east line of Fourth Street with the assumed bearing of North
Survey ordered by:
Century 21, Skandia Realty
312 South 7th Street
Delavan, WI 53115

Centerline of McDowell Street

STATE OF WISCONSIN)
COUNTY OF WALWORTH) ss

I, George T. Dunham, Surveyor, certify that I have surveyed the property described as follows:

A parcel of land located in the Northeast 1/4 of Section 18, T 2 N, R 16 E, City of Delavan, Walworth County, Wisconsin, described as follows: Beginning at a point 15 rods east of the southeast corner of Block 1 of the Village (Now City) of Delavan, thence North 63.50 feet; thence east 4 rods; thence south 63.50 feet; thence west 4 rods to the place of beginning,

and that the map shown hereon is a correct representation thereof and shows the size and location of the property, its exterior boundaries, the location of all visible structures and dimensions of all principal buildings thereon, boundary fences, apparent easements, roadways and visible encroachments, if any, and that I have surveyed the property hereon described, according to the official records, to the best of my knowledge and belief.

September 27, 1988

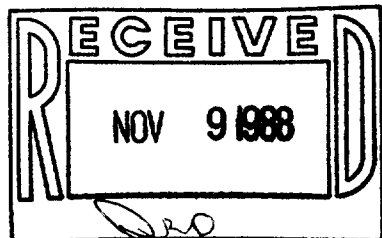

George T. Dunham
George T. Dunham, Surveyor

